

MMDA B/PP
 C.No. 11/2148/94
 PART II
 PART II

A.P. N. V. N. S. P. U.P.

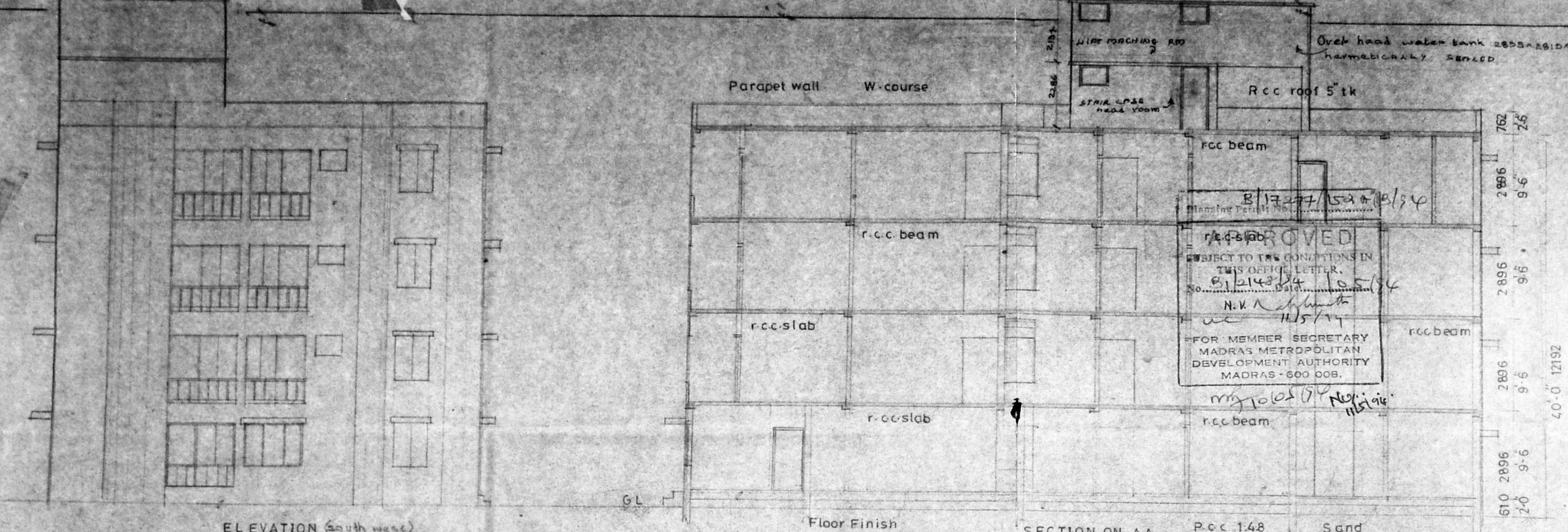

ELEVATION (South view)

SECTION ON-AA

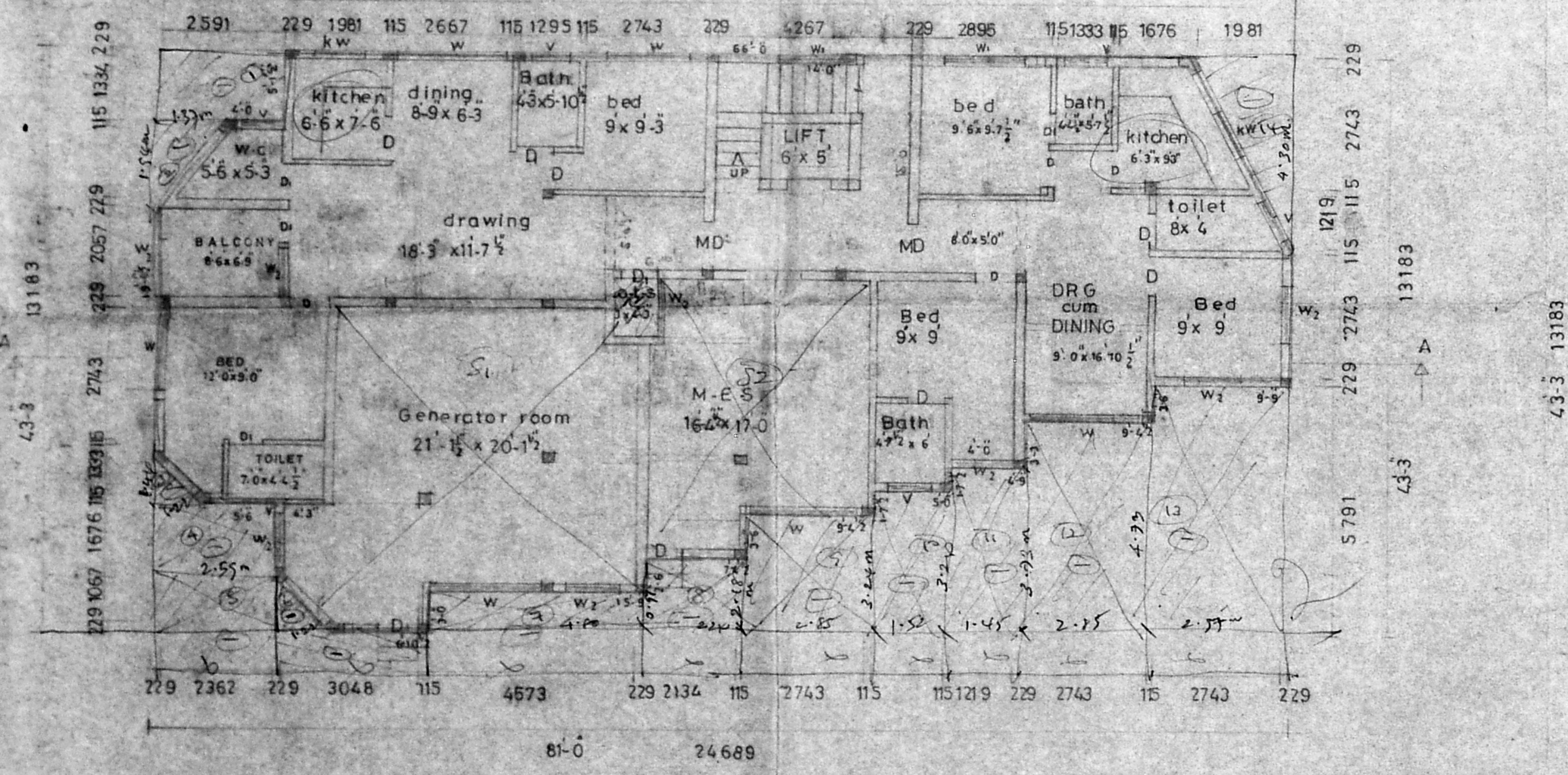

GROUND FLOOR PLAN

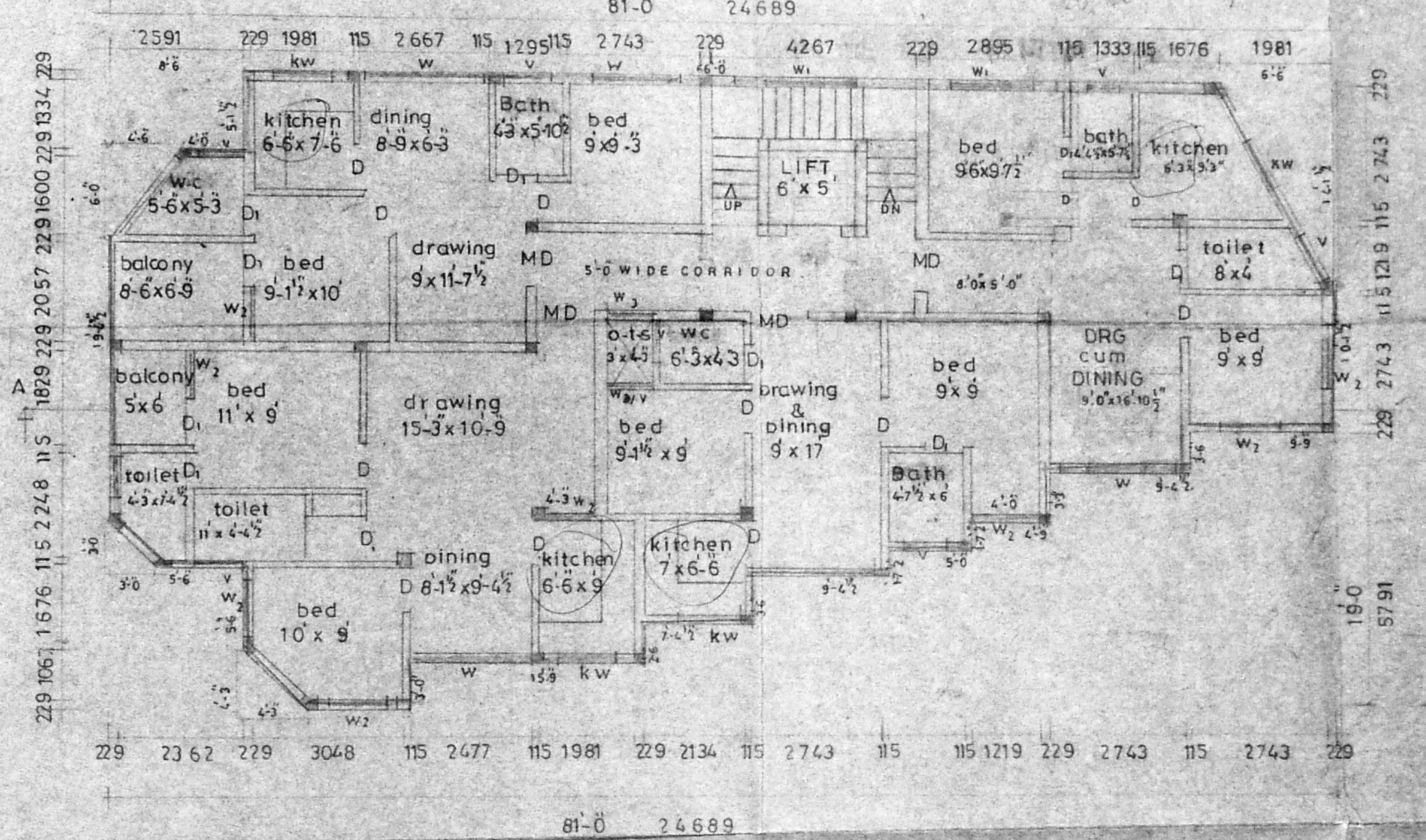

TYPICAL FLOOR PLAN I.II

PROPOSED BUILDING AT DOOR NO 24, TS. NO. 20
 PLOT NO 108 BLOCK NO 11, VADAAGARAM VILLAGE
 RAILWAY COLONY 1ST STREET, MADRAS. 29

SPECIFICATION	
FOUNDATION	P.c.c 1:5:10 & sand with r.c.c column
BASEMENT	p.c.c 1:4:8 & sand with floor finish mosaic tiles
STRUCTURE	Bk work in cm. 1:5
PLASTERING	Cm 1:4 (mix)
ROOF	R.c.c 1:2:4 5' tk slab
W. COURSE	Bk jally laid with 1.5 m 1.4 two layers of presed terrace tiles
JOINERY	Best indian teak wood

JOINERY		
MD	Main door	10.67 x 21.34
D	Door	9.14 x 21.34
D ₁	-oo-	7.62 x 21.34
W	Window	2.48 x 13.72
W ₁	-oo-	18.29 x 13.72
W ₂	-oo-	12.19 x 13.72
W ₃	-oo-	9.14 x 13.72
V	Ventilator	9.14 x 6.10
KW	Kitchen window	12.19 x 10.67

pro color
 Scale 1:8-0
 Date 25-6-93

Area statement
 Land area 6671 sq ft
 PROVIDED F.S.I-1.49

R. Jagadeeswari
S. Sivakumar
S. Jayalakshmi
B. Srinivasan

S. CHOCKALINGAM BE.MIE
 Class I surveyor
 L.S. NO 213
 Corporation of madras

Architects
 SRINIVASA ENTERPRISES
 74 Bazullah Road
 T Nagar Madras 17
 Phone : 8254962

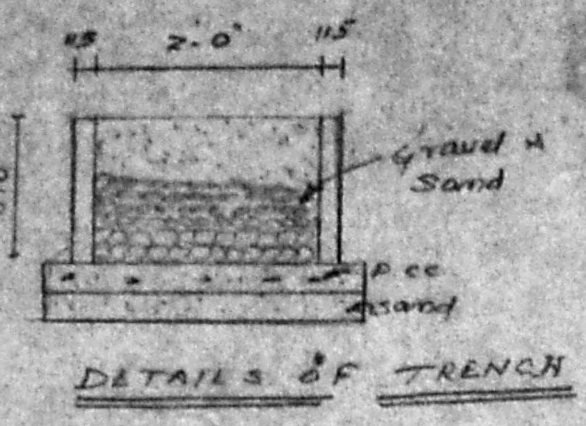

APPROVED
 SUBJECT TO THE CONDITIONS IN
 KEY PLAN (PART I) LETTER
 No. 105/84
 N.V. Mahalingam
 11/5/53
 FOR MEMBER SECRETARY
 MADRAS METROPOLITAN
 DEVELOPMENT AUTHORITY
 MADRAS - 600 008.

MMDA B/PP
 C.No. B/2148/94
 PART I
 PART II
 15392
 A.P. 10/1/54
 4" Well hermetical sealed

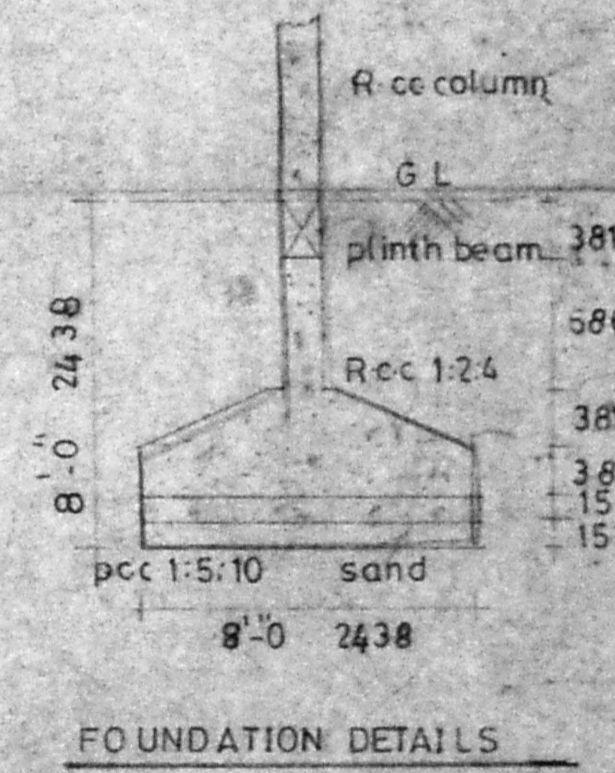
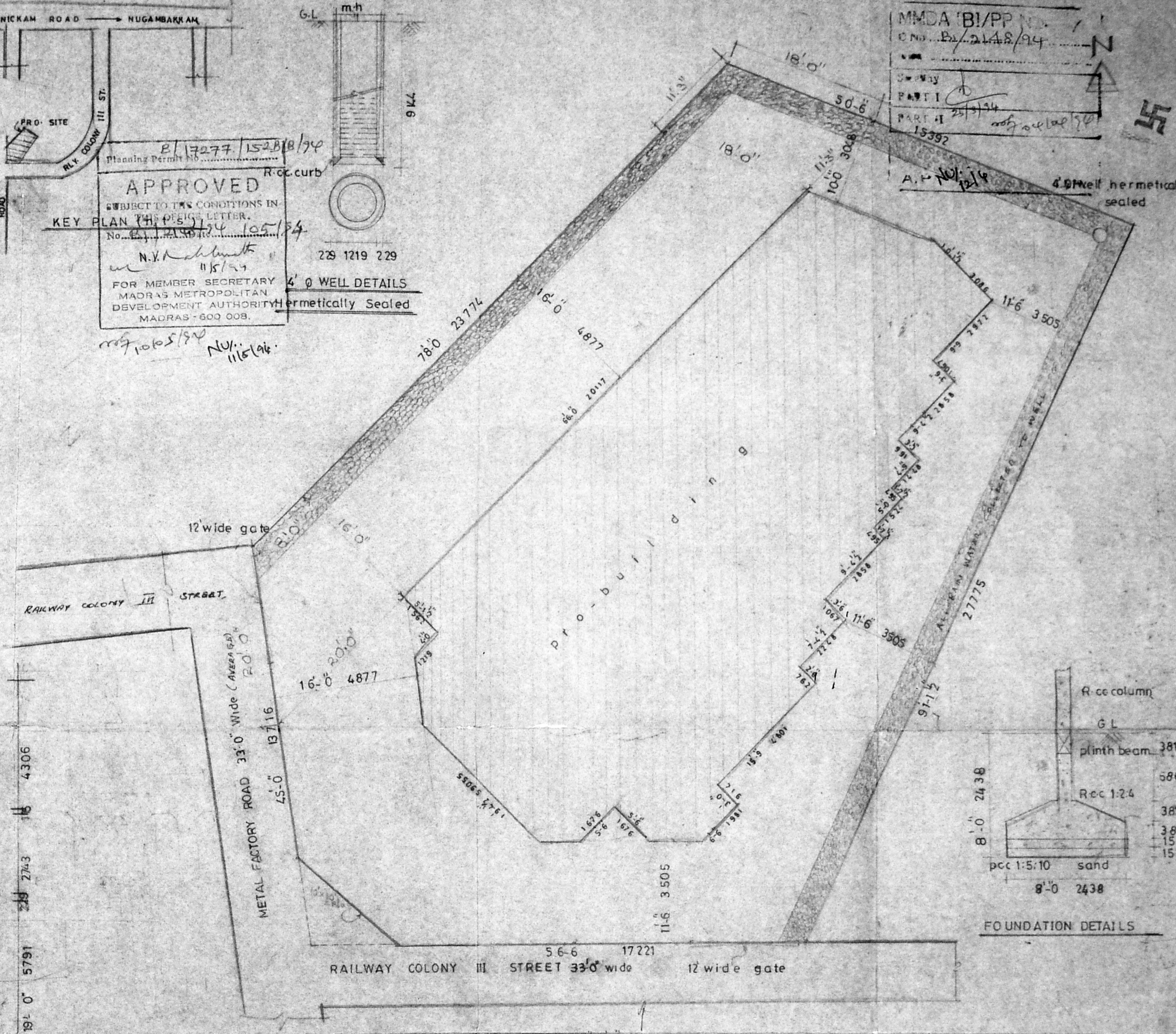
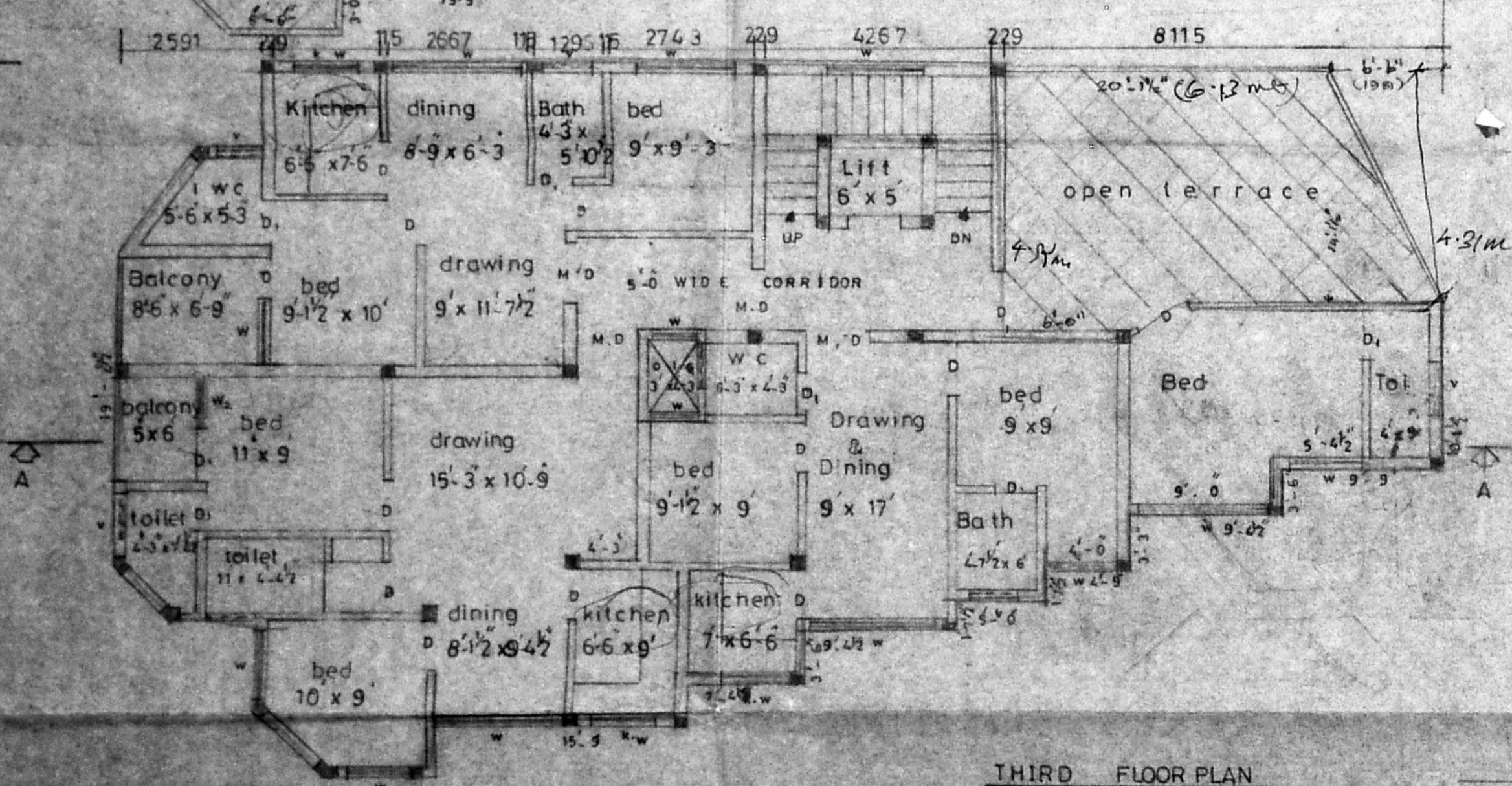
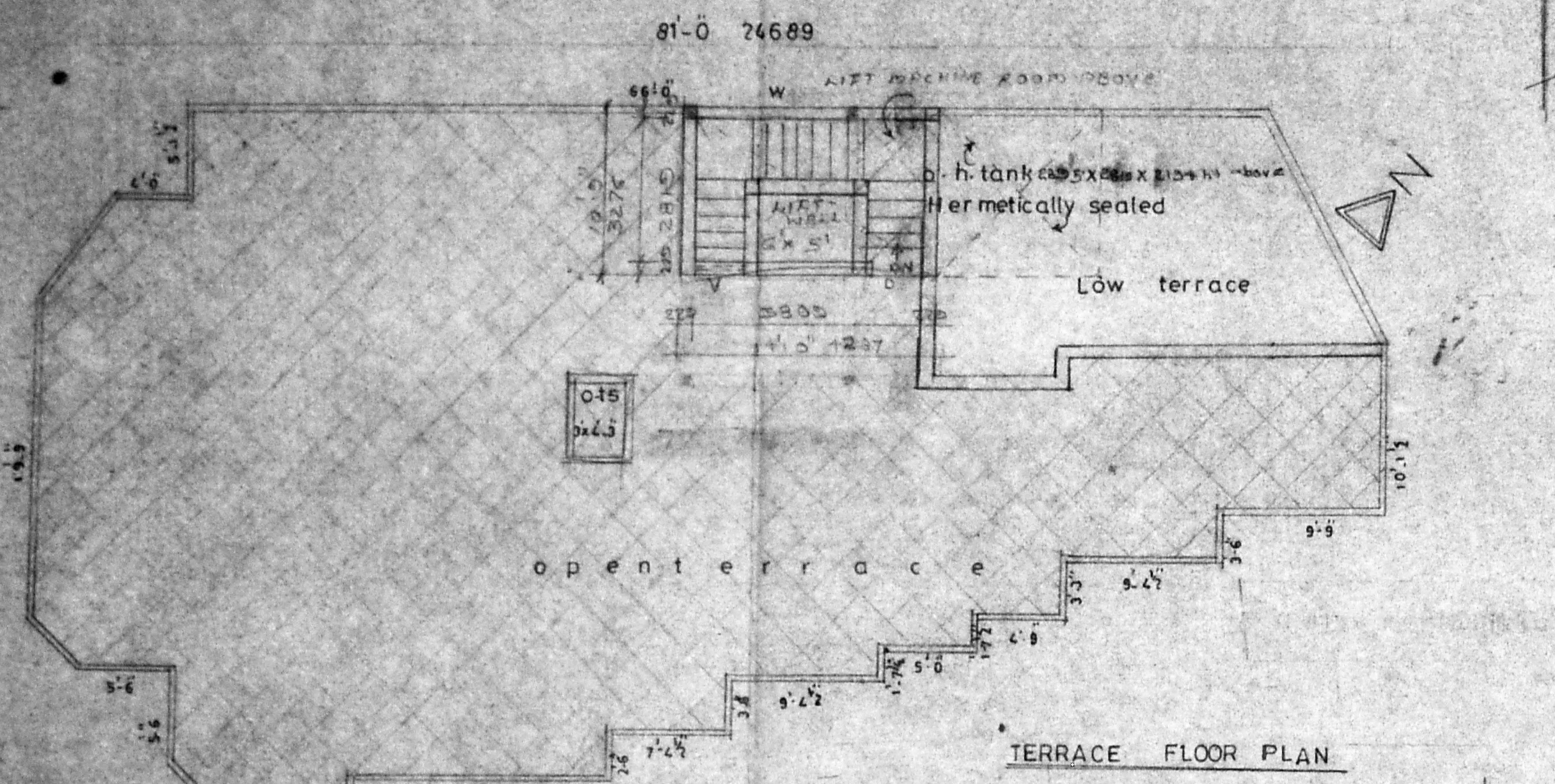

PROPOSED BUILDING AT DOOR NO 24, T.S. NO 20, P.N.Q.108
 BLOCK NO 11, VADA AGARAM VILLAGE, RAILWAY COLONY
 III STREET, MADRAS 29.

Prop color ———
 Site color ———
 Road color ———
 Scale 1" = 8'-0"
 Date - 6 - 93

K. G. Jagadeeswari
 S. Sivakumar
 S. Jagadeeswari

S. CHOCKALINGAM BE MIE
 Class I surveyor
 L.s.no 213
 Corporation of madras

Architects
 SRINIVASA ENTERPRISES
 74 Bazullah Road
 T-Nagar Madras 17
 phone = 8254962